

Ron "Uberzilla" Weed

Illustration & Design Portfolio Resume

921 Clarence St. Kalamazoo MI 49001

<http://uberzillart.biz.nf/>

ronweedart@hotmail.com (Please email for first contact)

269-568-1651

Skills:

Illustration: Digital 2D, 3D and traditional illustration skills.

Design: Print and Web design with some animation skills.

Photography skills.

Freelance History:

Jan. 2007- current

<http://uberzillart.bz.nf/>

- Illustration for various projects using Xara, Illustrator, Inkscape, Photoshop, Mypaint, Krita, ArtRage, Others
- Designing Logos & Print files using Illustrator, Xara, Inkscape
- Design layout in Indesign and Illustrator
- 3D based illustration and product visual mock ups using Carrara 3D
- Web graphics

Job History:

Jan. 2001 – 2007 Technical Illustrator, Graphics

Technical Illustration Corp – 15170 Commerce Dr. N., Dearborn, MI 48120

- Technical illustration using Freehand
- Color Technical illustration using Freehand, Photoshop
- Web design using Dreamweaver, Flash
- Organizing & maintaining Websites
- Assisting in Graphic design using Freehand, Photoshop, Others

Jan. 2004 – 2006 Adjunct Instructor for Illustration Fundamentals

Macomb Community College - 44575 Garfield Rd., Clinton Township, MI 48038

- Basic perspective techniques
- Basic drawing techniques
- Basic lighting and rendering

Jan. 1999 – 2000 Contracted Web Graphics, Customer Support

Microsoft Sidewalk Project via Olsten Staffing 100 W. Big Beaver Rd., Troy, MI 48084

- Design web pages using Front Page, Illustrator, Image Ready, Flash
- Customer Support, troubleshooting
- Tech support for other designers

Platforms Software History:

PC & Macintosh Platforms

Photoshop, Xara, Inkscape, Artrage, Illustrator, Carrara 3D, Flash,

Macromedia Dreamweaver and anything that gets the job done.

Education:

- Henry Ford II – 11911 Clinton River Rd., Sterling Heights, MI 48313

- Art Instructions School, 3400 Technology Dr. NE Minneapolis MN 55418

- Macomb Community College – 44575 Garfield Rd., Clinton Township, MI 48038

No Degree – Major in Commercial art. While in high school was in advanced commercial art - college level, and was enrolled at Art Instructions school 2 year degree program. Total 4 years college level instruction in high school.

Tech Art

assembly instructions, diagrams, color

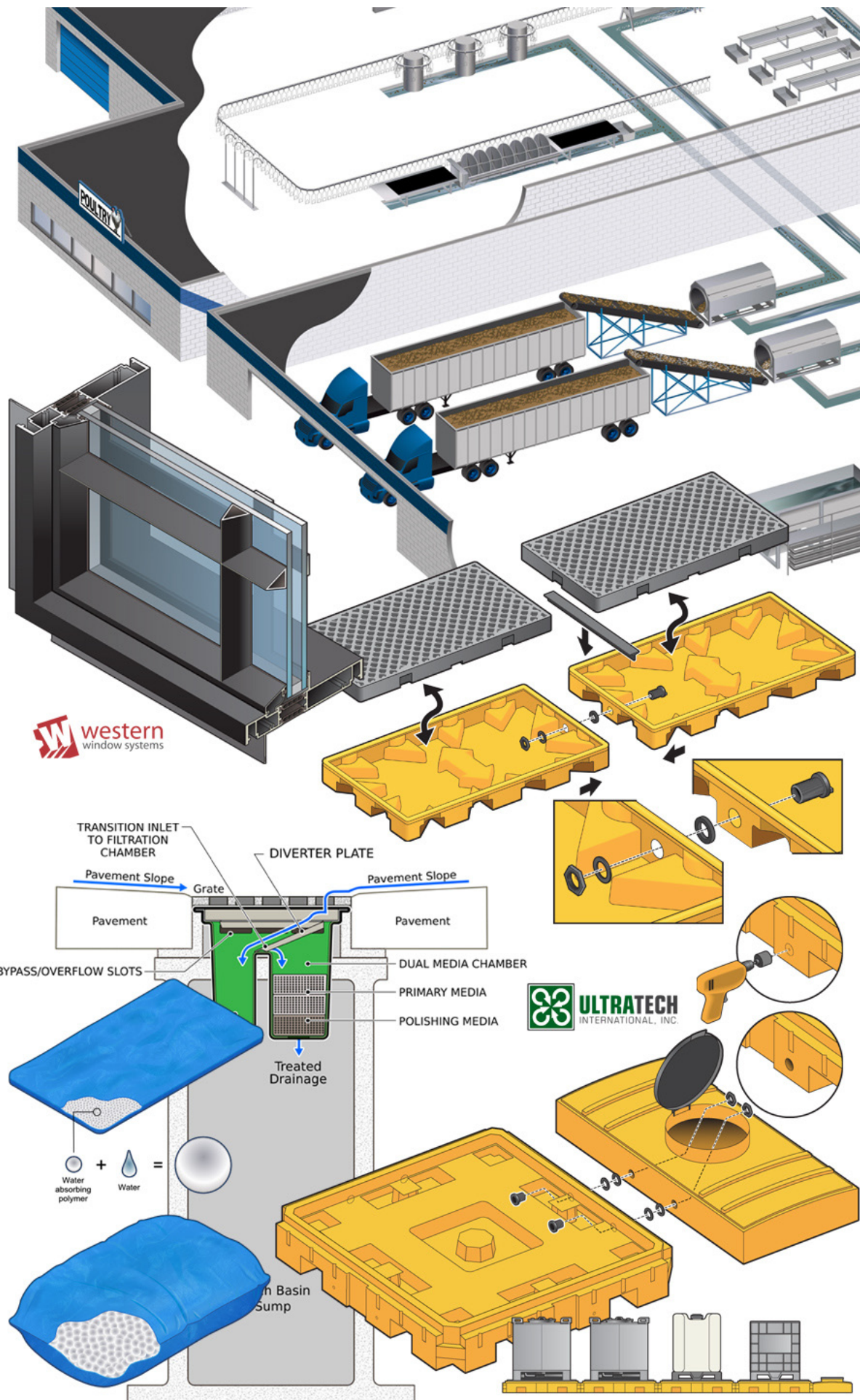

Tech Art

assembly & procedural, color and line art

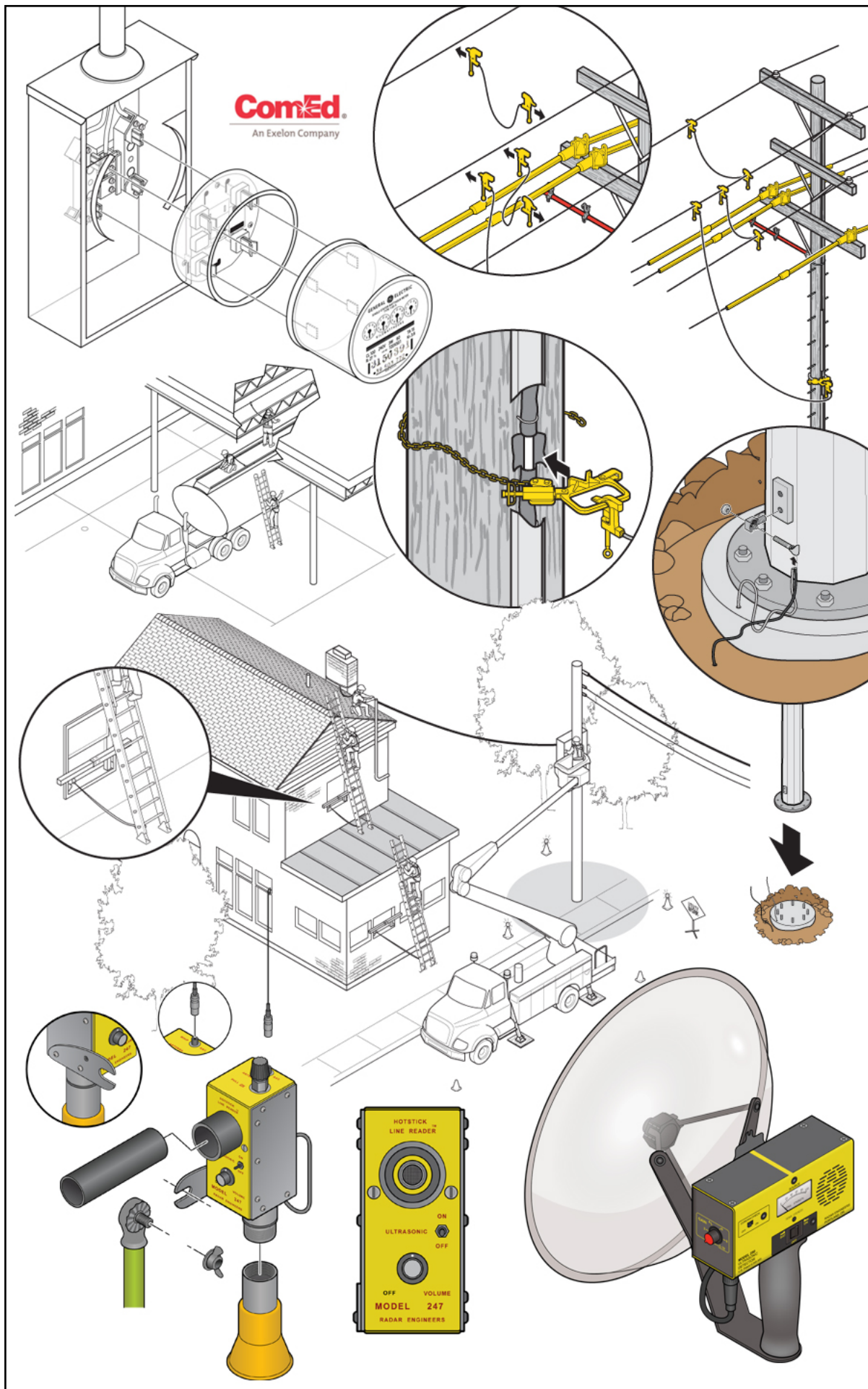

illustration

realistic rendering in various forms



Graphics

cartoon styles for publications, t-shirts & more



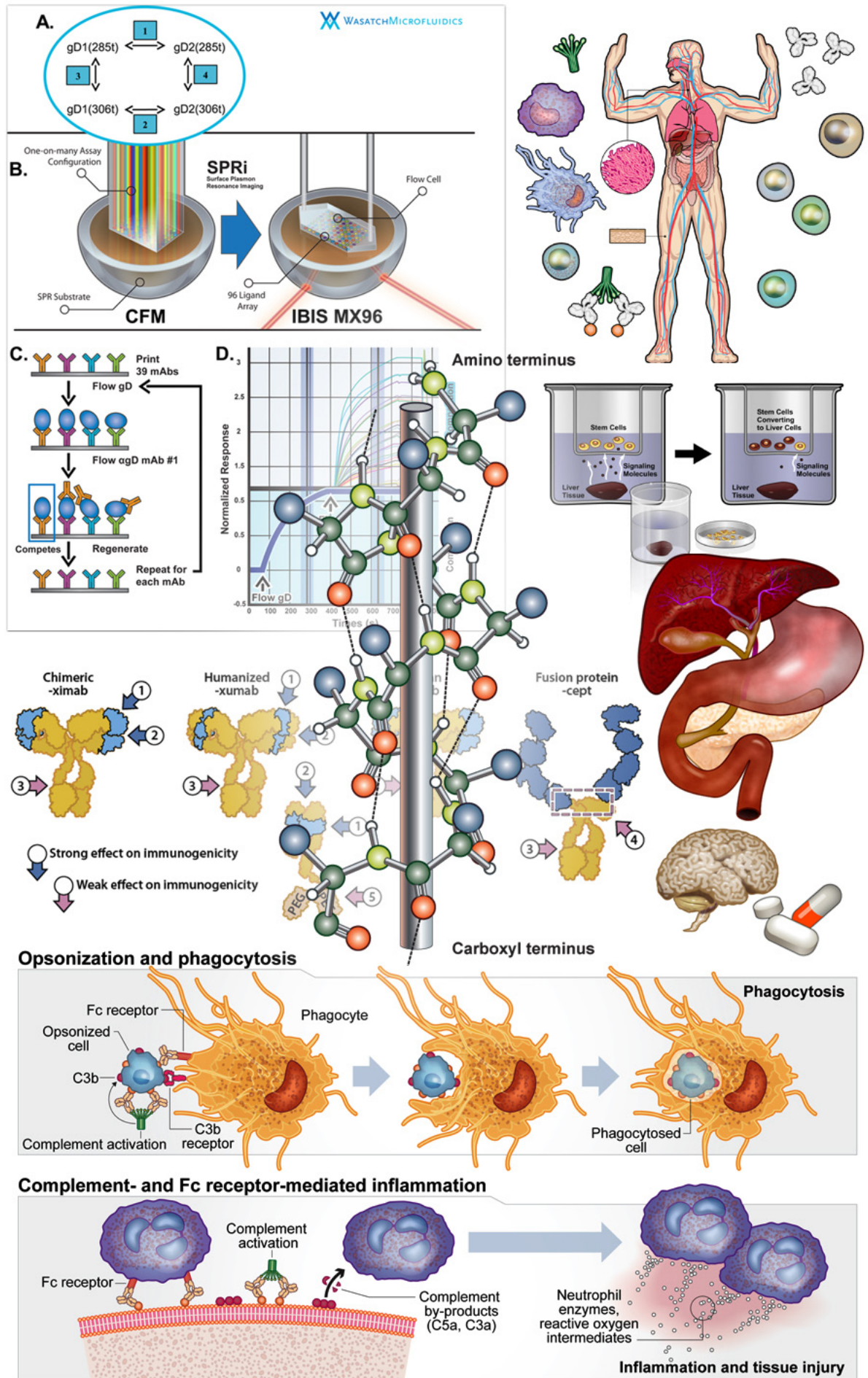

Medical

medical tech products, book illustrations, graphics

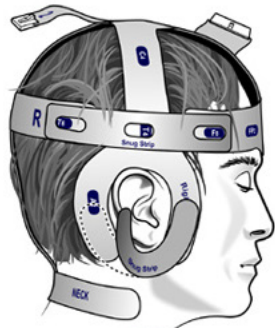
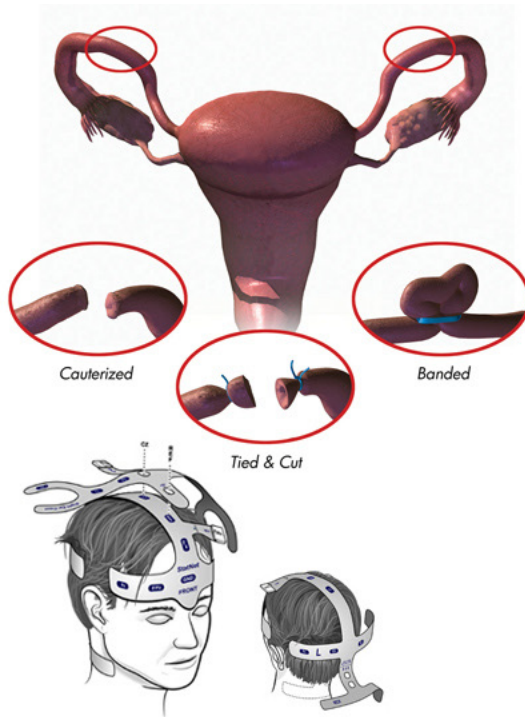

HydroDot Inc.

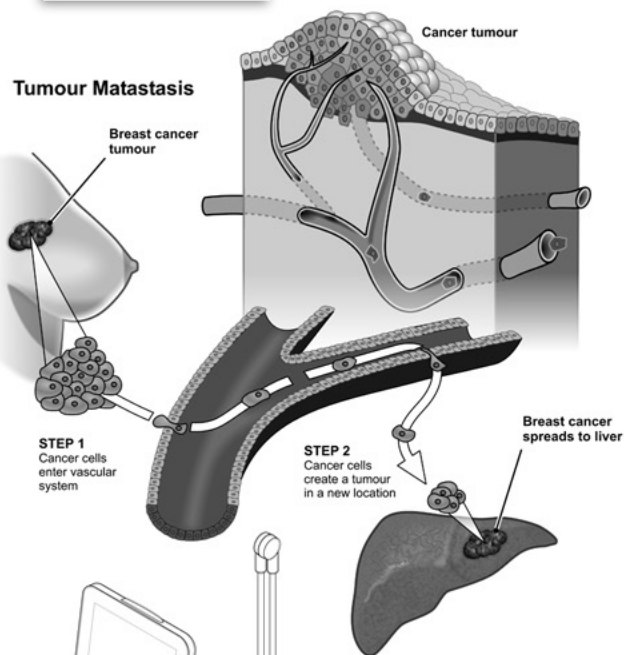
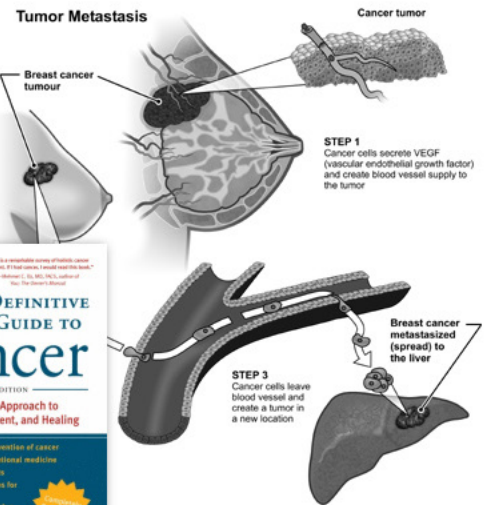
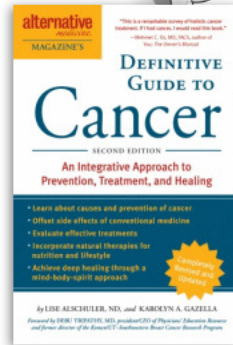
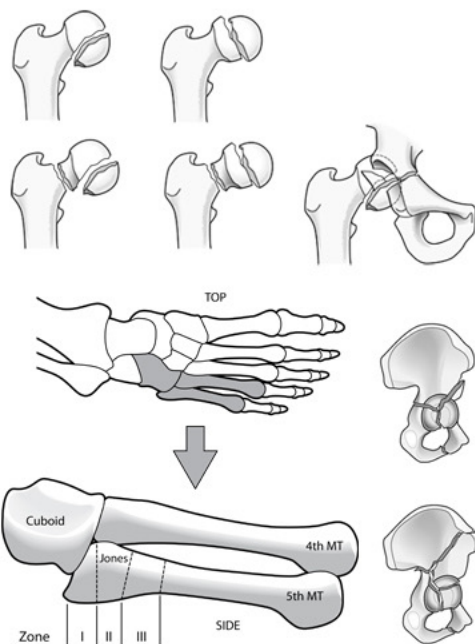

NIHON KOHDEN

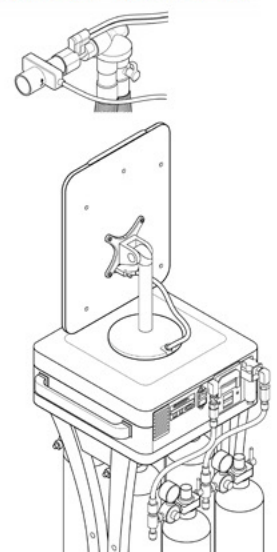
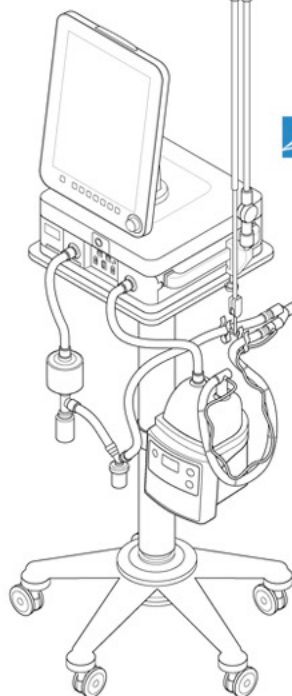

Controls and Connections

SAGE UMT™ controls, connections and indicators:

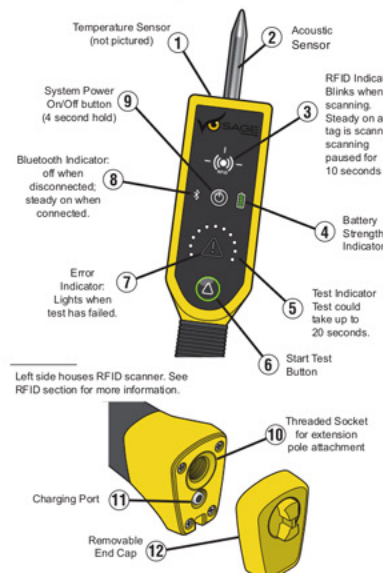

Designs, materials, weights and performance ratings are approximate and subject to change without notice. Software updates may be required to look and/or behave differently. Visit www.amestestinginternational.com for up-to-date information.

- 7 -

Technical manual layout design & illustration

Steam Trap Testing Procedure RFID Tag

The steam trap testing procedure that follows assumes that the steam trap to be tested is an assigned SAGE® RFID tag, and is already in the facility database.

Pre-Scan Checklist

Things you need to check ahead of a scan.

- UMT™ powered on
- UMT showing adequate battery power
- Tag installed near steam trap
- or tablet powered on and logged into the SAGE app
- UMT is paired with the SAGE app

Hold the SAGE UMT so that left side touches the RFID tag. The RFID indicator will blink, then go steady on after the tag is successfully scanned. The app will display the information screen.

Find the proper probe touch point. The probe location will vary depending upon particular steam trap model, and type. The probe placement is indicated on 15 and 16 of this manual, as well as in the SAGE app. Touch the (1) symbol at bottom right of the app screen. This will show the proper touch point.

Hold the SAGE UMT to firmly hold probe against the steam trap for duration of test. Important to maintain about 5 pounds (2.3 kg) of pressure throughout the test.

Perform steam trap test by pressing the "Start Test" button in the SAGE UMT, or for remote activation, press start test button in the SAGE app.

Indicator lights show that the test is in progress. It will take between 1 and 20 seconds. The app shows result of test.



Designs, materials, weights and performance ratings are approximate and subject to change without notice. Software updates may be required to look and/or behave differently. Visit www.amestestinginternational.com for up-to-date information.

- 11 -

Test Specifications and Dimensions

Maximum Operating Conditions	
Minimum steam pressure	2 psig (0.14 barg)
Maximum steam pressure	3200 psig (221 barg)
Temperature Operating Range	-4°F to 140°F (20°C to 60°C)
Battery Charging ambient temperature	32°F to 113°F (0°C to 45°C)

Specifications	
Ingress Protection Rating	IP64
Output Signal	RFID: 13.56MHz BLE: 4.2MHz
Infrared sensor	Optical grade, coated germanium lens 40°F to 716°F (-40°C to 380°C)
Materials of Construction	Housing - ABS Grip - Rubberized Paint Seal - Silicon Rubber Probe - 304SS Nameplate - PVC
Battery Type	Two (2) Lithium Ion Cells
Weight	1.3lbs (0.57kg)
Voltage	7.2 Volts DC
Charging Voltage	12 Volts DC (6.5 W max.)

CE Mark - CE	
Test Standards	IEC61010-1, IEC60529
(ETSI) EN 300 328 V2.1.1	(2016-11, 2017-02)
(ETSI) EN 301 489-17 V3.1.1	(2016-11, 2017-02)
(ETSI) EN 300 330 V2.2.1	(2017-02)
(ETSI) EN 301 489-3 V2.1.1	(2017-3)

Designs, materials, weights and performance ratings are approximate and subject to change without notice. Software updates may be required to look and/or behave differently. Visit www.amestestinginternational.com for up-to-date information.

Latin America • India • Europe / Middle East / Africa • China • Pacific Rim

Designs, materials, weights and performance ratings are approximate and subject to change without notice. Software updates may be required to look and/or behave differently. Visit www.amestestinginternational.com for up-to-date information.

- 18 -

Box design & publication cover



Logo designs, logo graphics

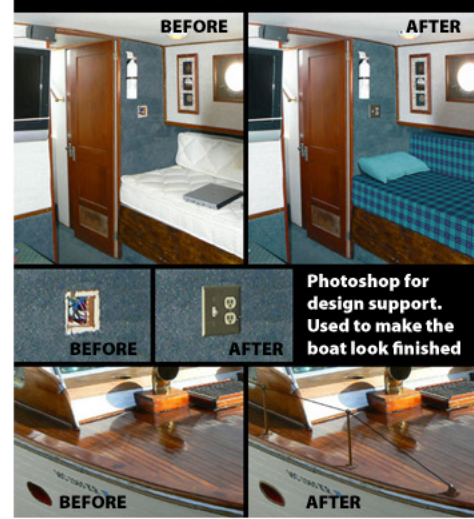

Three D

design mock up for pre viz, product rendering



Photography

Digital photography



Artsy

traditional & digital artwork, portraits, studies, commissions

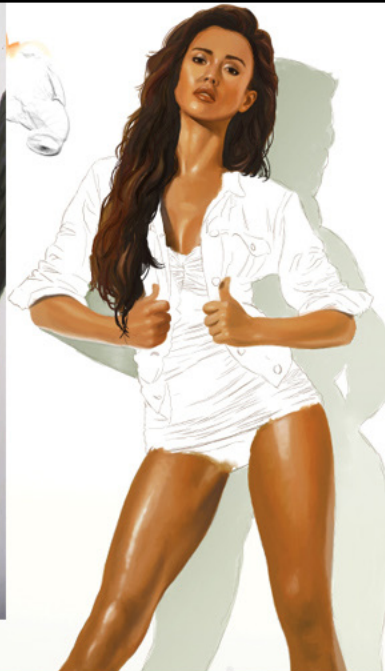
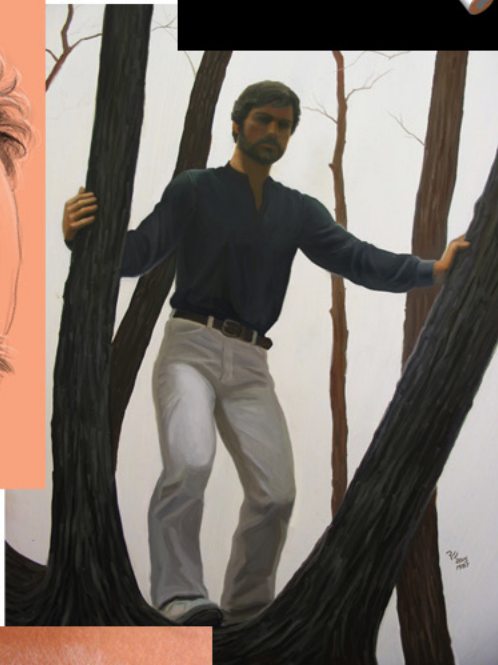
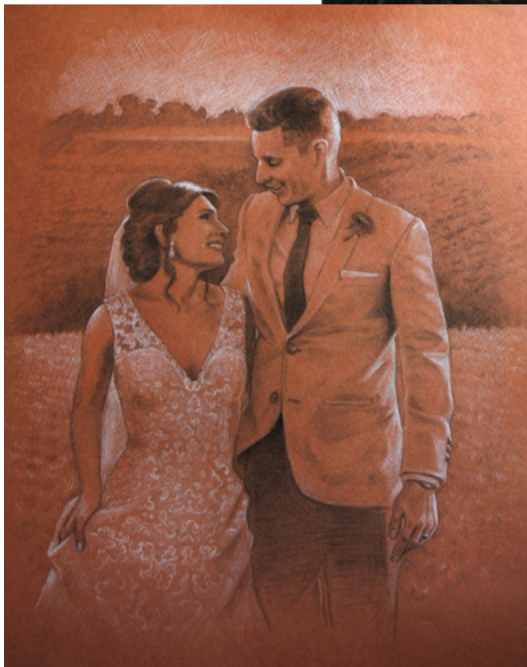

REFERENCES:

Alan D. McLemore

shekhina.body@gmail.com

Phone: (409) 679-8200

President Shekhina Body, Inc.

Attorney - Criminal, Divorce/Family, Probate

Family law attorney in Beaumont, Texas

3580 Calder Ave., Beaumont, TX 77706

Matt Busch

matt@mattbusch.com

buschm@macomb.edu

School Office Phone: 586-445-7453

Macomb Community College

14500 E 12 Mile Rd..

Warren, MI 48044

Building R, Office 147

Jody S. Underwood, Ph.D.

junderwood@i-a-i.com

Phone: 301-294-4256

Senior Managing Learning Scientist

Intelligent Automation, Inc.

15400 Calhoun Drive, Suite 190

Rockville, MD 20855

Pat Sweeney

patsweeney@gmail.com

Phone: 269-330-6348

Former owner: Explainers

www.explainers.com

REFERENCES
COMPANIES
and WORK CAPACITY

List of companies to which I have done work for. Working as a freelancer, sub contractor, or as an employee at an illustration company:

Ultratech International - freelancer

Wal Mart - sub contract freelancer

Intelligent Automation Inc. - freelancer

Shell Oil - sub contractor freelancer

Exxon - sub contractor freelancer NDA

Com Ed - sub contractor freelancer

Exelon - sub contractor freelancer

Ford Motors - employee of illustration company and contracted freelancer

Shiloh, Delphi, Takata, Johnson Controls - employee of illustration company

Fleet Crew (specialty mining vehicles AU) - sub contracted freelancer

Fox Pro Racing - contracted freelancer

Sun FX (tanning products) - sub contracted freelancer

DARPA - sub contracted freelancer

MAPDE - sub contracted freelancer

HydroDot (medical)- contracted freelancer

Sakana (fishing equipment JA) - sub contracted freelancer

General Plastics - freelancer

DMC Power - sub contractor freelancer

RADAR Engineers - sub contractor freelancer

Wasatch Microfluidics - freelancer

Stem Tech - freelancer

Microsoft - contract worker

North Dakota State University - freelancer

JWC Environmental / IPEC - freelance

RADAR Engineers - sub contracted freelancer

EZ-RED (specialty auto tools) - freelance

US Trenchless - freelance

Many more large, medium, small companies, individuals, a few clubs, organizations and charities, in a freelance or subcontract capacity.

Ron "Uberzilla" Weed

921 Clarence St., Kalamazoo MI 49001

<http://uberzillart.biz.nf/>

ronweedart@hotmail.com (Please email for first contact)